D - Montageanleitung GB - Assembly instructions NL - Handleiding voor de montage
PL - Instrukcja montażu TR - Montaj talimatu RU - Инструкция по монтажу
RO - Instructiuni de montaj IT - Istruzioni di montaggio FR - Notice de montage
SK - Návod na montá CZ - Montá ni návod HU - Szerelési útmutató

Name-Naam-Nazwa-Isim-Название-Nom-Nome-Jmeno-Názov-Név-Denumire

TOBAGO
LUX 3DL

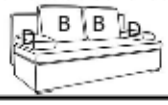

WSM 6x40	US 5x35	UP 5x35	UP 5x20		TWAL H 25	H 20		
A x 2	A1 x 2	A2 x 4	A3 x 6	A4 x 2	E x 2	E1 x 4	B x 2	D x 2

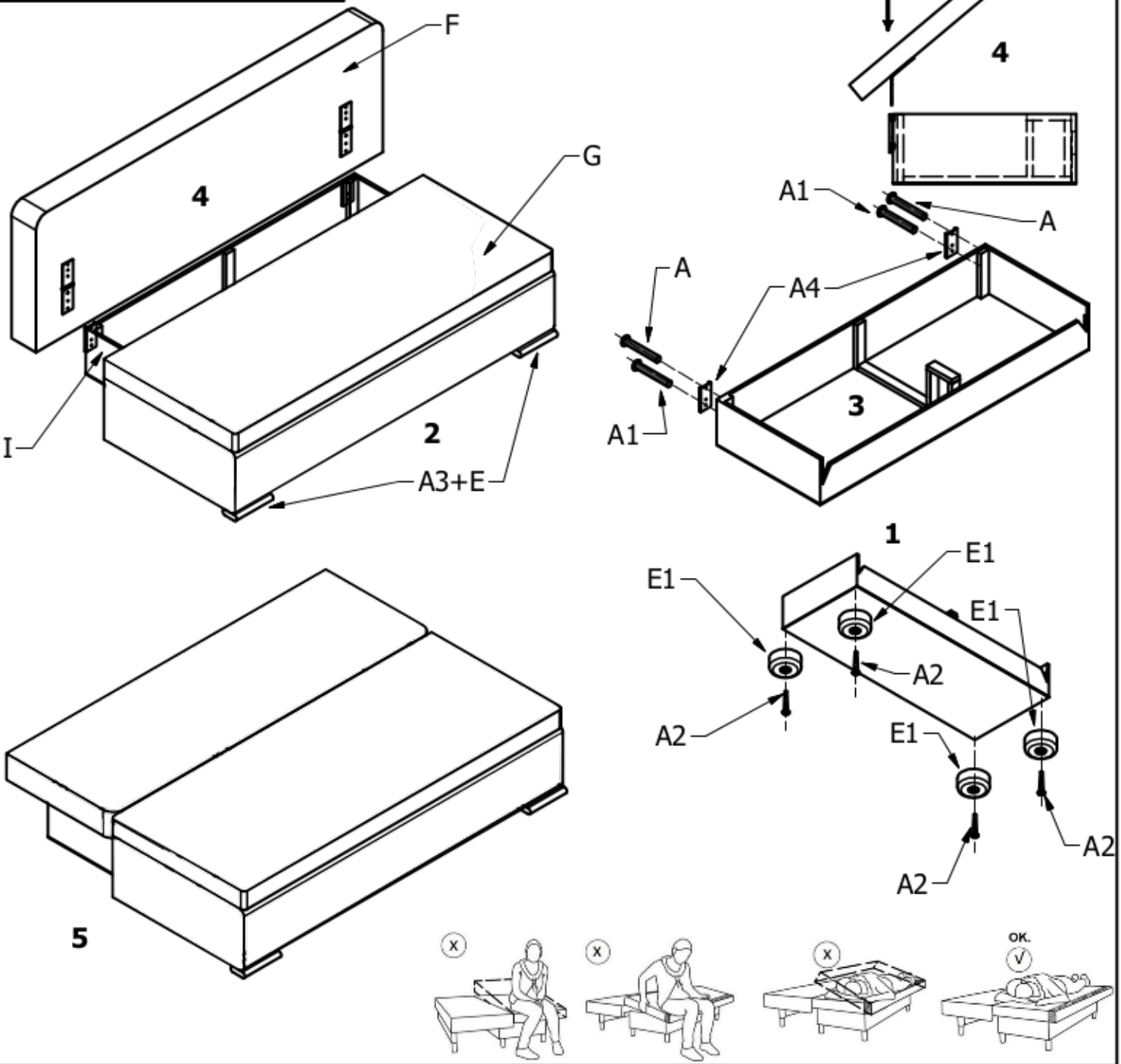

Service-Dienstverlening-Serwis-Servis-СерВNсНая сЛУжба-Assistenza-Szerviz

Typ-Type-Tip-Тип-Tipus-Tipo

A

B

C

D

E

F

G

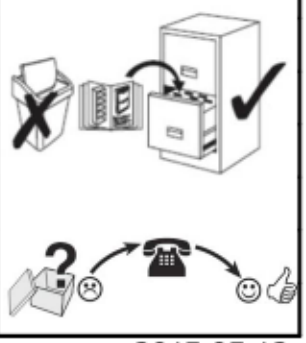

2015.05.12